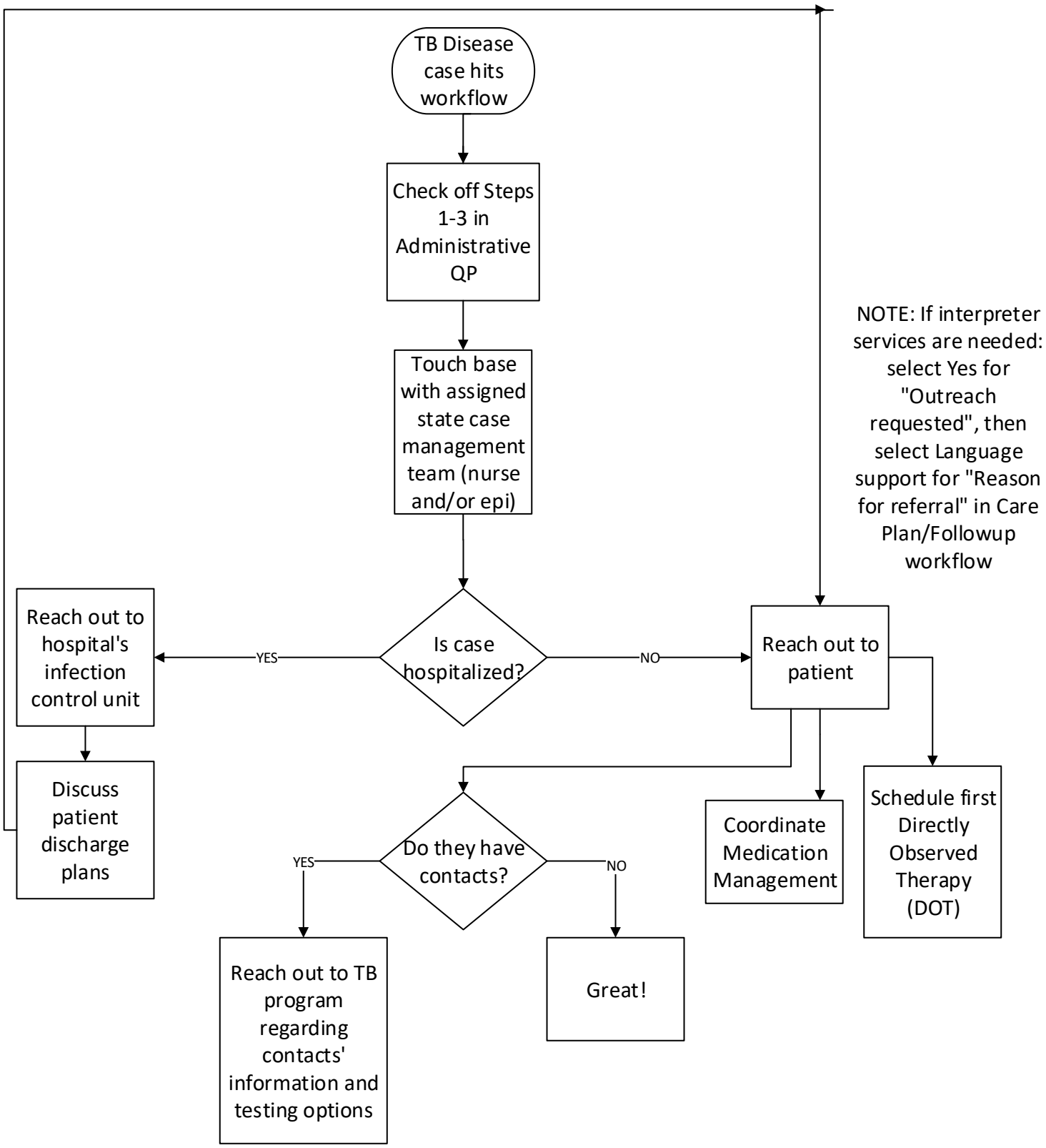TB Disease Investigation